

PANDIAN SARASWATHI YADAV ENGINEERING COLLEGE

(Approved by AICTE & Affiliated to Anna University, Chennai)

Madurai - Sivagangai Highway, Arasanoor, Thirumansolai Post, Sivagangai Dt. - 630 561, Tamilnadu

Mobile : 9842102628, 7373002628

Email: info@psyec.edu.in

Website : www.psyec.edu.in

City Office : 10, Pandian Saraswathi St, Sivagami Nagar, Narayanapuram, Madurai - 625 014. Telefax- 0452 2682338, Mobile : 98423-02628

5.1.4 The Institution has a transparent mechanism for timely redressal of student grievances including sexual harassment and ragging cases

Mechanisms for submission of students grievances through offline/online

PANDIAN SARASWATHI YADAV ENGINEERING COLLEGE

(Approved by AICTE & Affiliated to Anna University, Chennai)

Madurai - Sivagangai Highway, Arasanoor, Thirumansolai Post, Sivagangai Dt. - 630 561, Tamilnadu
Mobile : 9842102628, 7373002628 Email: info@psyec.edu.in Website : www.psyec.edu.in

City Office : 10, Pandian Saraswathi St, Sivagami Nagar, Narayanapuram, Madurai - 625 014. Telefax- 0452 2682338, Mobile : 98423-02628

Grievances and Redressal Mechanism

The purpose of the Committee is to look into the complaints lodged by any student/faculty/non-teaching staff and judge its merit. Students with a genuine grievance may approach the Counsellor, faculty members of the department or HOD in person. In Case the person is unwilling to appear in self, grievances may be dropped in writing at the Complaint box/suggestion bon kept on all floors and respective hostels or by sending an email to the college mail id.

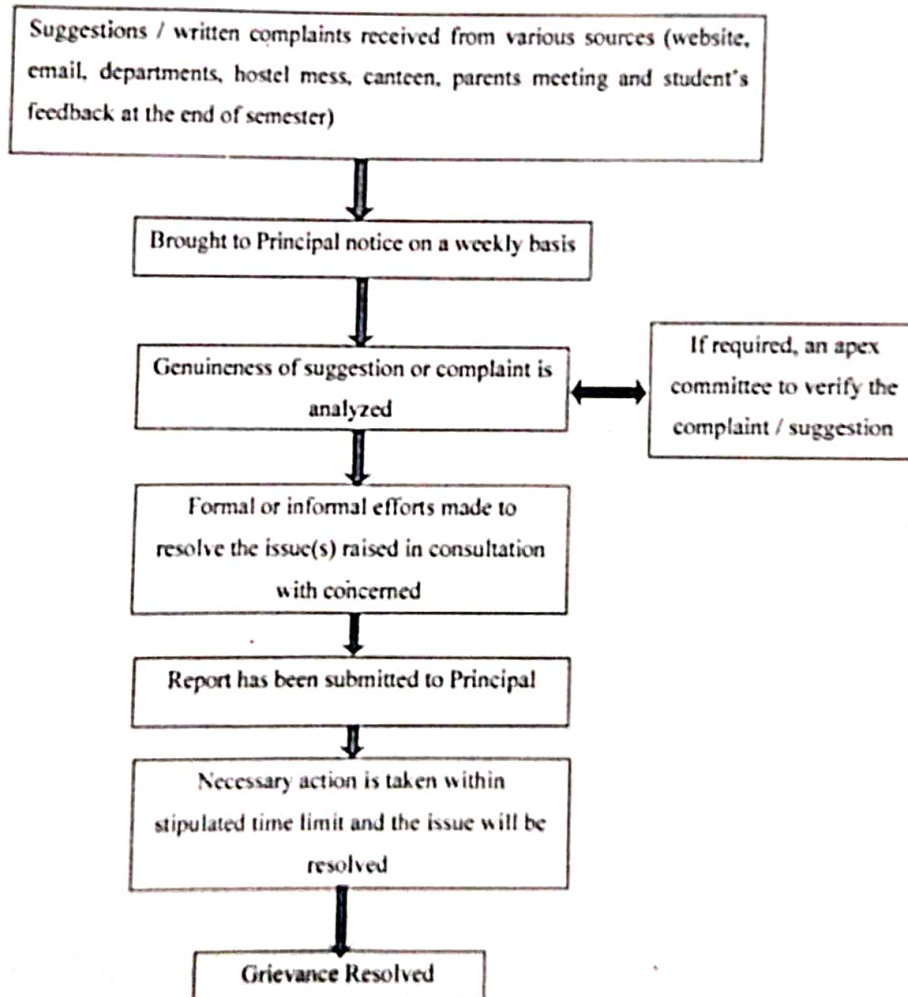

PRINCIPAL

PRINCIPAL
PANDIAN SARASWATHI YADAV
ENGINEERING COLLEGE
Arasanoor, Thirumansolai P.O-630 561
Sivagangai Dist. Tamilnadu

PANDIAN SARASWATHI YADAV ENGINEERING COLLEGE

(Approved by AICTE & Affiliated to Anna University, Chennai)

Madurai - Sivagangai Highway, Arasanoor, Thirumansolai Post, Sivagangai Dt. - 630 561, Tamilnadu

Mobile : 9842102628, 7373002628

Email: info@psyec.edu.in

Website : www.psyec.edu.in

City Office : 10, Pandian Saraswathi St, Sivagami Nagar, Narayanapuram, Madurai - 625 014. Telefax- 0452 2682338, Mobile : 98423-02628

5.1.4 The Institution has a transparent mechanism for timely redressal of student grievances including sexual harassment and ragging cases

Provision for submitting students' grievances through offline

PANDIAN SARASWATHI YADAV ENGINEERING COLLEGE

(Approved by AICTE & Affiliated to Anna University, Chennai)

Madurai - Sivagangai Highway, Arasanoor, Thirumansolai Post, Sivagangai Dt. - 630 561, Tamilnadu

Mobile : 9842102628, 7373002628

Email: info@psyec.edu.in

Website : www.psyec.edu.in

City Office : 10, Pandian Saraswathi St, Sivagami Nagar, Narayanapuram, Madurai - 625 014. Telefax- 0452 2682338, Mobile : 98423-02628

SUGGESTION BOX PLACED IN COLLEGE OFFICE ROOM FOR OFFLINE GREIVANCES

PANDIAN SARASWATHI YADAV ENGINEERING COLLEGE

(Approved by AICTE & Affiliated to Anna University, Chennai)

Madurai - Sivagangai Highway, Arasanoor, Thirumansolai Post, Sivagangai Dt. - 630 561, Tamilnadu

Mobile : 9842102628, 7373002628

Email: info@psyec.edu.in

Website : www.psyec.edu.in

City Office : 10, Pandian Saraswathi St, Sivagami Nagar, Narayanapuram, Madurai - 625 014. Telefax- 0452 2682338, Mobile : 98423-02628

5.1.4 The Institution has a transparent mechanism for timely redressal of student grievances including sexual harassment and ragging cases

**Provision for submitting students
grievances through online**

PANDIAN SARASWATHI YADAV ENGINEERING COLLEGE

(Approved by AICTE & Affiliated to Anna University, Chennai)

Madurai - Sivagangai Highway, Arasanoor, Thirumansolai Post, Sivagangai Dt. - 630 561, Tamilnadu

Mobile : 9842102628, 7373002628

Email: info@psyec.edu.in

Website : www.psyec.edu.in

City Office : 10, Pandian Saraswathi St, Sivagami Nagar, Narayanapuram, Madurai - 625 014. Telefax- 0452 2682338, Mobile : 98423-02628

Students, Faculty online Grievances Menu in College Website

PANDIAN SARASWATHI YADAV ENGINEERING COLLEGE

(Approved by AICTE & Affiliated to Anna University, Chennai)

Madurai - Sivagangai Highway, Arasanoor, Thirumansolai Post, Sivagangai Dt. - 630 561, Tamilnadu

Mobile : 9842102628, 7373002628

Email: info@psyec.edu.in

Website : www.psyec.edu.in

City Office : 10, Pandian Saraswathi St, Sivagami Nagar, Narayanapuram, Madurai - 625 014. Telefax- 0452 2682338, Mobile : 98423-02628

- Name of the Student (text input)
- Register Number (text input)
- Select Department-- (dropdown menu)
- Year of Study-- (dropdown menu)
- Enter Grievance Detail ... (text area)
- Register Now (yellow button with a right-pointing arrow)

In the bottom right corner of the browser window, there is a watermark that says "Activate Windows Go to Settings to activate Windows."

Online Redressal form for Students

PANDIAN SARASWATHI YADAV ENGINEERING COLLEGE

(Approved by AICTE & Affiliated to Anna University, Chennai)

Madurai - Sivagangai Highway, Arasanoor, Thirumansolai Post, Sivagangai Dt. - 630 561, Tamilnadu

Mobile : 9842102628, 7373002628

Email: info@psyec.edu.in

Website : www.psyec.edu.in

City Office : 10, Pandian Saraswathi St, Sivagami Nagar, Narayanapuram, Madurai - 625 014. Telefax- 0452 2682338, Mobile : 98423-02628

Online Redressal form for Faculty

PANDIAN SARASWATHI YADAV ENGINEERING COLLEGE

(Approved by AICTE & Affiliated to Anna University, Chennai)

Madurai - Sivagangai Highway, Arasanoor, Thirumansolai Post, Sivagangai Dt. - 630 561, Tamilnadu

Mobile : 9842102628, 7373002628

Email: info@psyec.edu.in

Website : www.psyec.edu.in

City Office : 10, Pandian Saraswathi St, Sivagami Nagar, Narayanapuram, Madurai - 625 014. Telefax- 0452 2682338, Mobile : 98423-02628

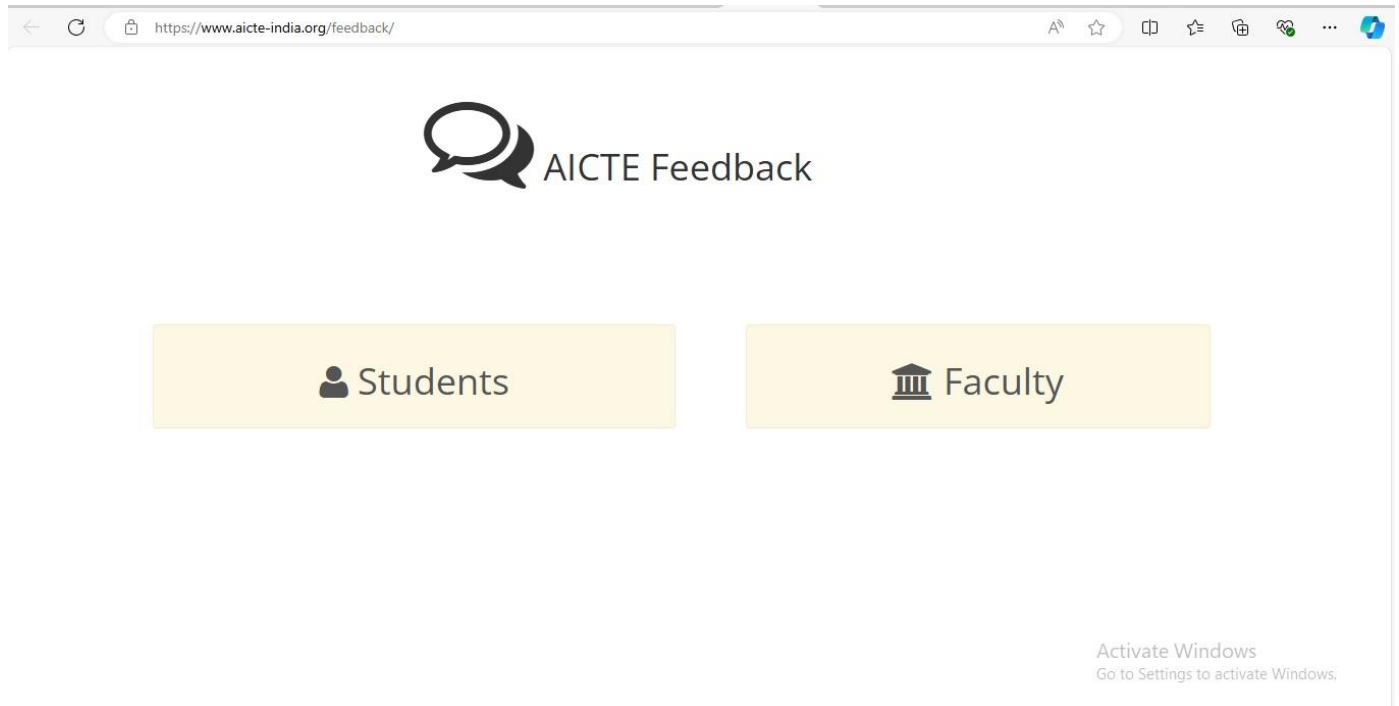

Online AICTE Feedback facility in college website for students and faculty